

SECTION AA

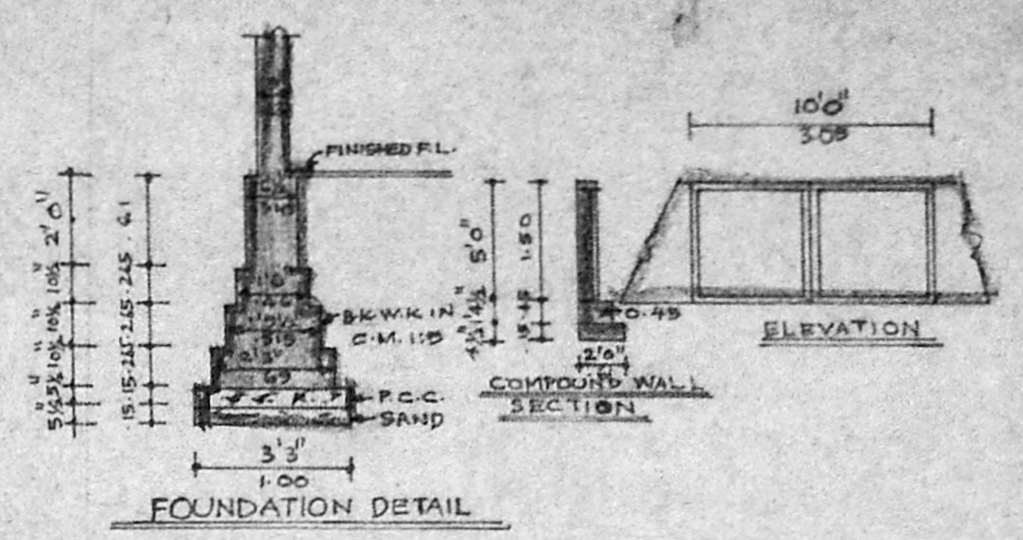

FOUNDATION DETAIL

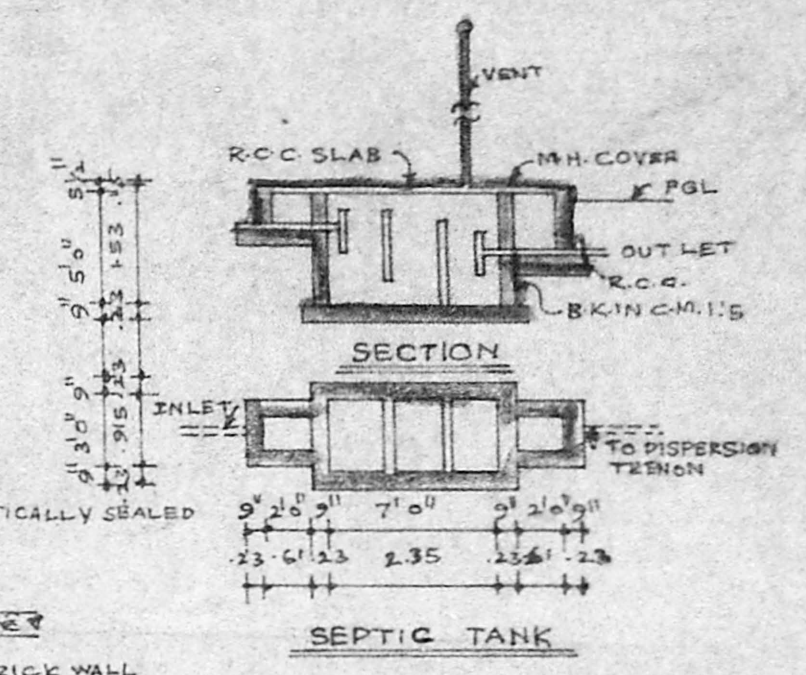

SEPTIC TANK

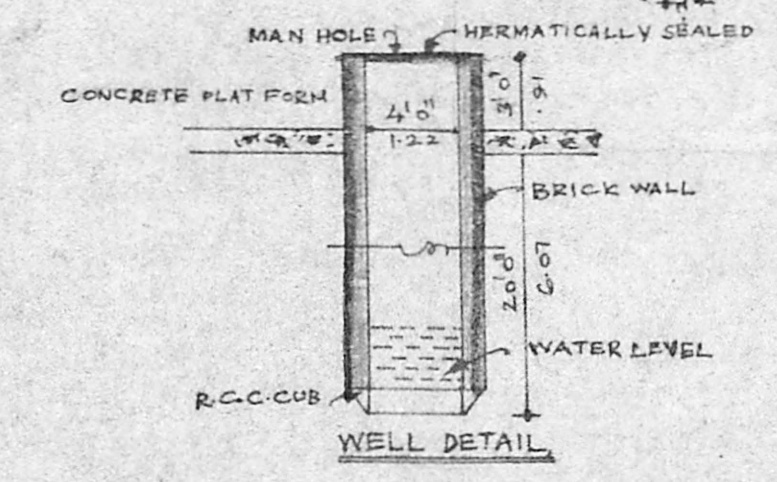

WELL DETAIL

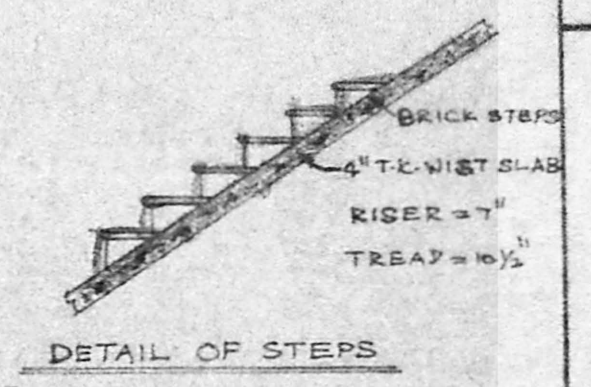

DETAIL OF STEPS

Planning Permit No. A/1371/92
APPROVED
 SUBJECT TO THE CONDITIONS IN THIS OFFICE SITE.
 No. A/3238/92
 9/92

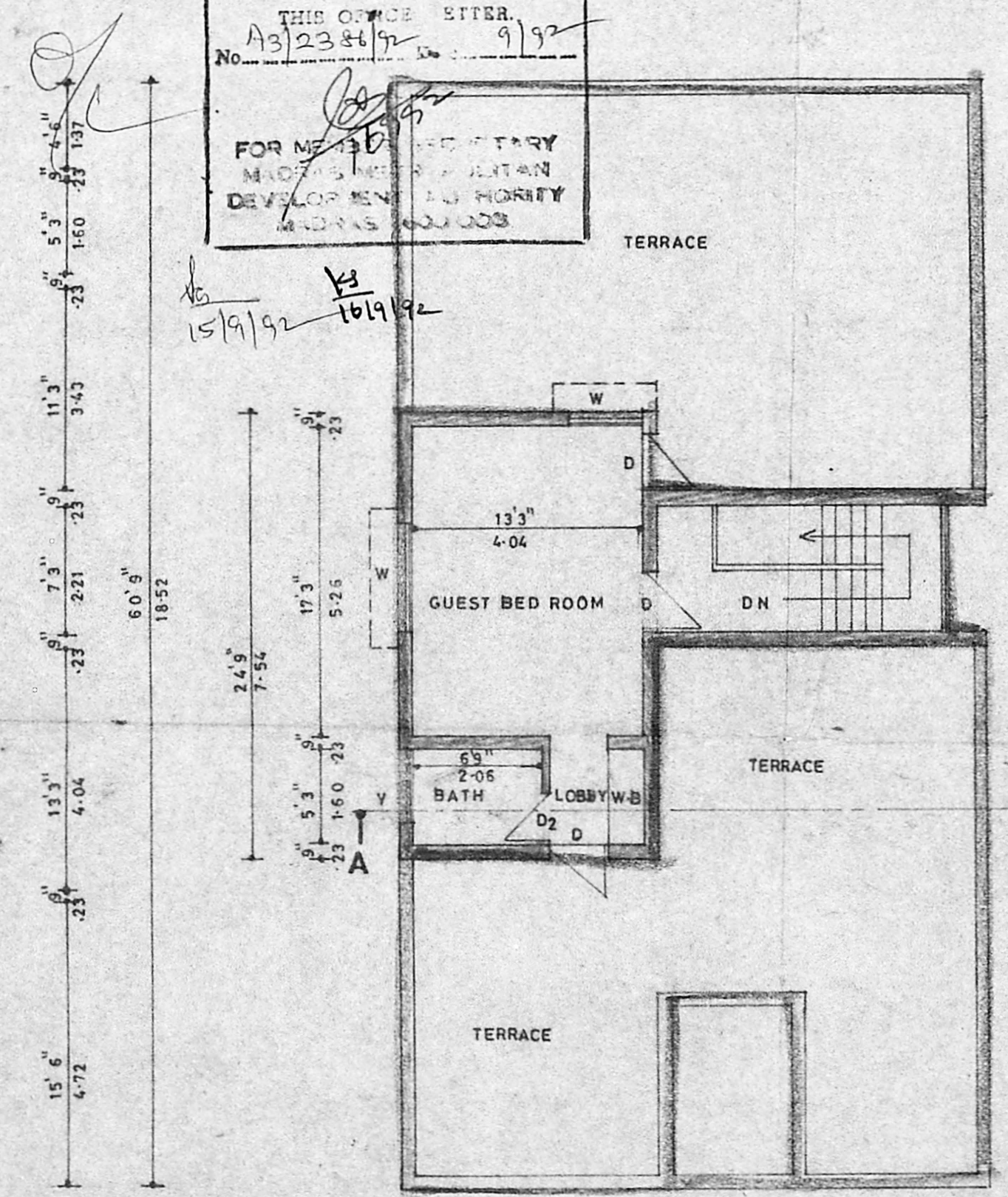

FIRST FLOOR PLAN

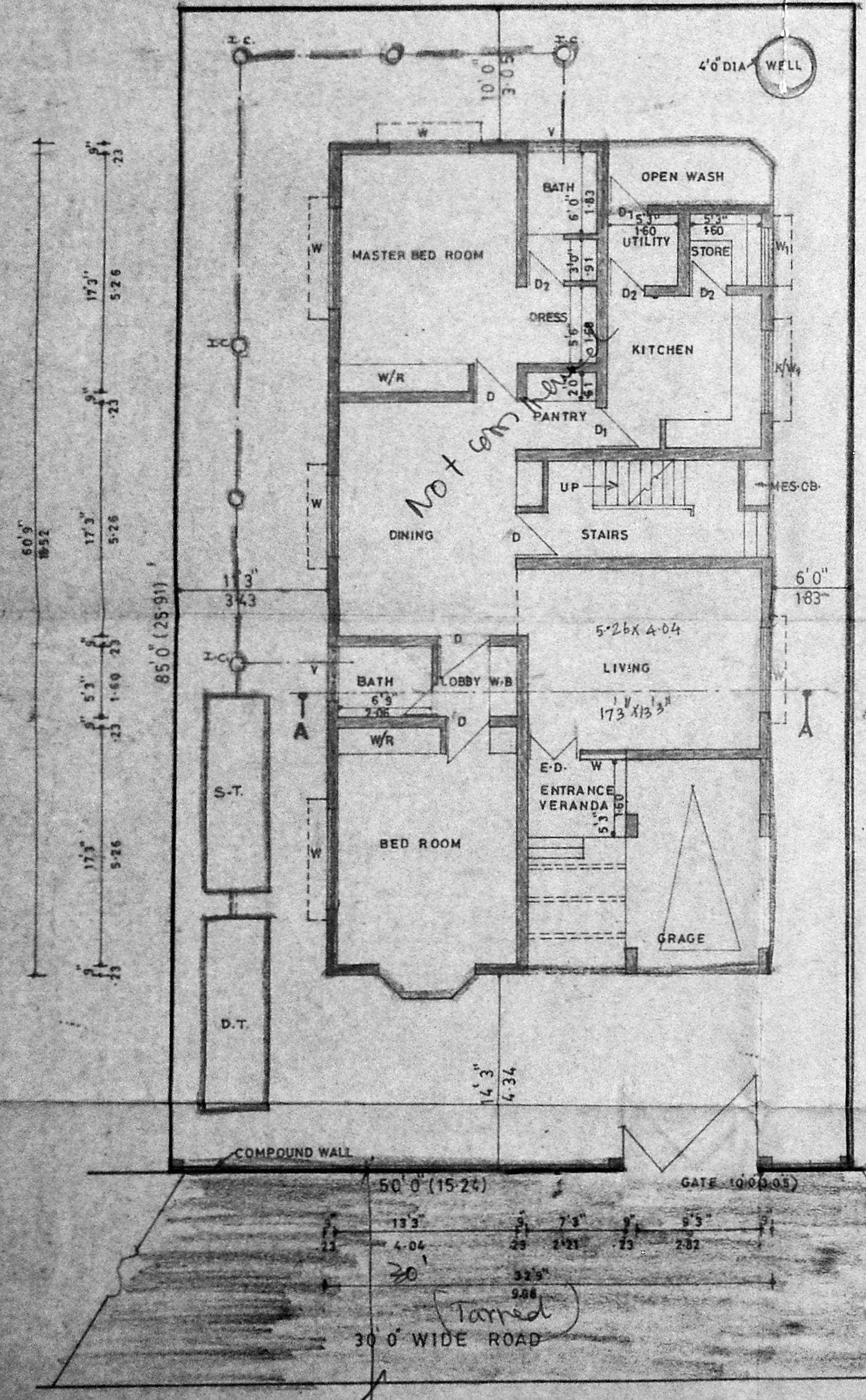

SITE PLAN & GROUND FLOOR PLAN

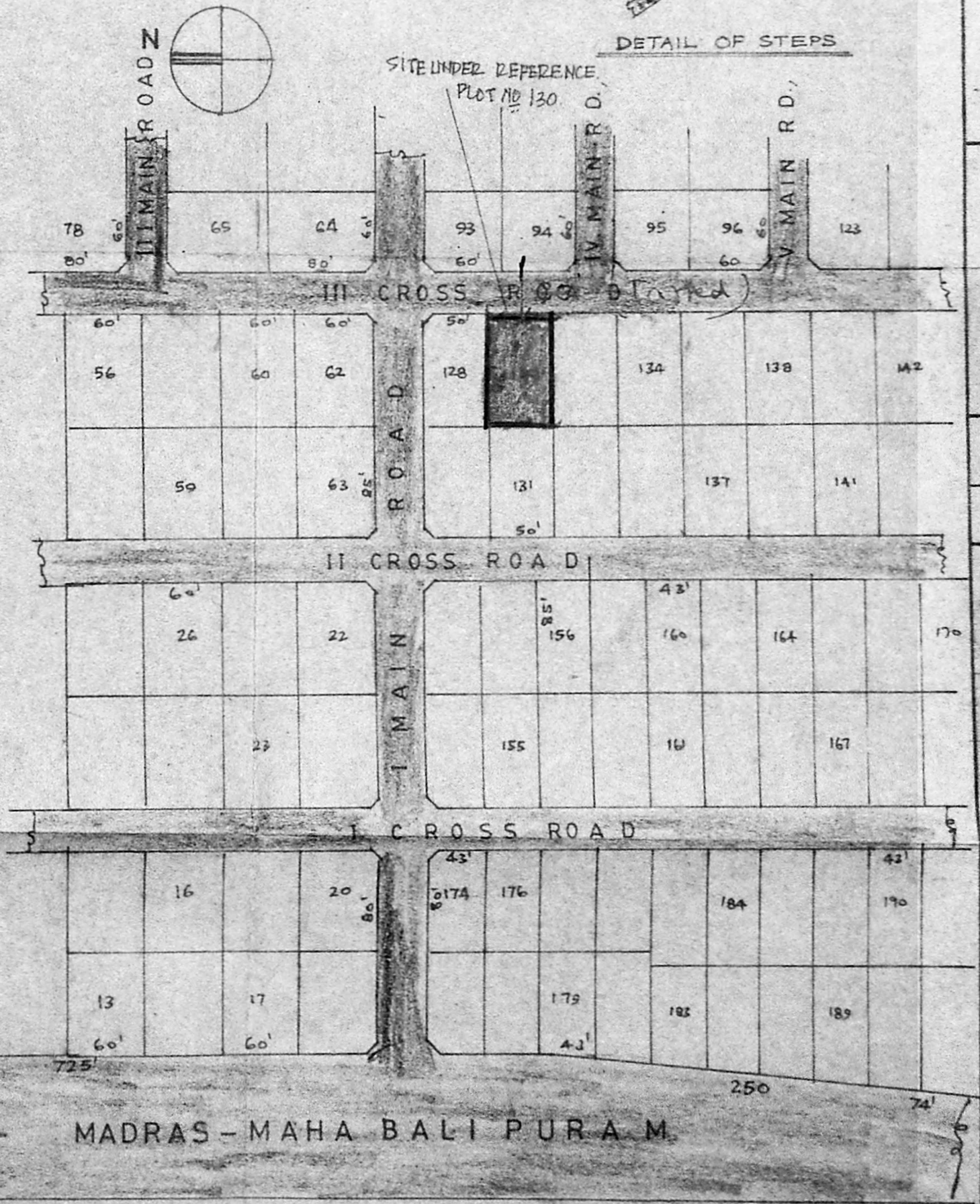

LOCATION PLAN

SCHEDULE OF JOINERY

TYPE	DESCRIPTION	FEET	METRE
E-D	ENTRANCE DOOR	4'0" x 7'0"	1.22 x 2.13
D	TEAK WOOD DOOR	3'3" x 7'0"	.99 x 2.13
D1	"	3'0" x 7'0"	.91 x 2.13
D2	"	2'0" x 7'0"	.64 x 2.13
W	TEAK WOOD WINDOW	6'0" x 4'6"	1.83 x 1.37
W1	"	4'0" x 4'6"	1.22 x 1.37
K/W	KITCHEN WINDOW	4'0" x 3'0"	1.22 x .91
V	VENTILATOR	4'0" x 2'0"	1.22 x .61

SPECIFICATION

FOOTING :- BRICK WORK IN C.M. 1:5 OVER P.C.C. 1:3:3 SAND 1:3:6
 SUPER STRUCTURE :- BRICK WORK IN C.M. 1:5 LINTELS BEAMS & SLAB ARE IN R.C.C. MIXT
 PLASTERING :- CEILING IN C.M. 1:3 INTERIOR WALLS IN C.M. 1:4 EXTERIOR WALLS IN C.M. 1:5
 FLOORING :- MOSAIC
 JOINERY :- BEST INDIAN TEAK WOOD DOORS & WINDOWS

REFERENCE

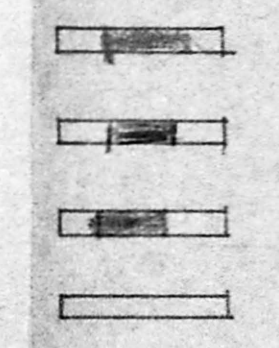

AREA STATEMENT

	SQUARE FEET	SQUARE METRE
PLOT AREA	4250	124.3
GROUND FLOOR	1890	54.46
FIRST FLOOR	510	14.78
PLOT COVERAGE	45.87%	

SCALE :- 1/8" = 1'-0" DRAWN BY V. SHANKAR
 DATE :- 04.04.91 CHD

PROPOSED RESIDENTIAL BUILDING AT PLOT NO. 130, SURVEY NO. 213 PART. RAJU NAGAR OKKIYAM, THURAI PAKKAM VILLAGE SAIDAPET TALUK CHENGAI ANNA DISTRICT, ST THOMAS MOUNT PANCHAYAT UNION FOR MR. P. M. GOPINATH

OWNER SIGNATURE :-

LICENSED SURVEYOR :-

P. THANABALAN, D.C.E.
 Engineer & Contractor,
 Licensed Surveyor No. 102,
 Corporation of Madras,
 6272, V. S. Mudali Street,
 Saidapet, Madras-600 018